

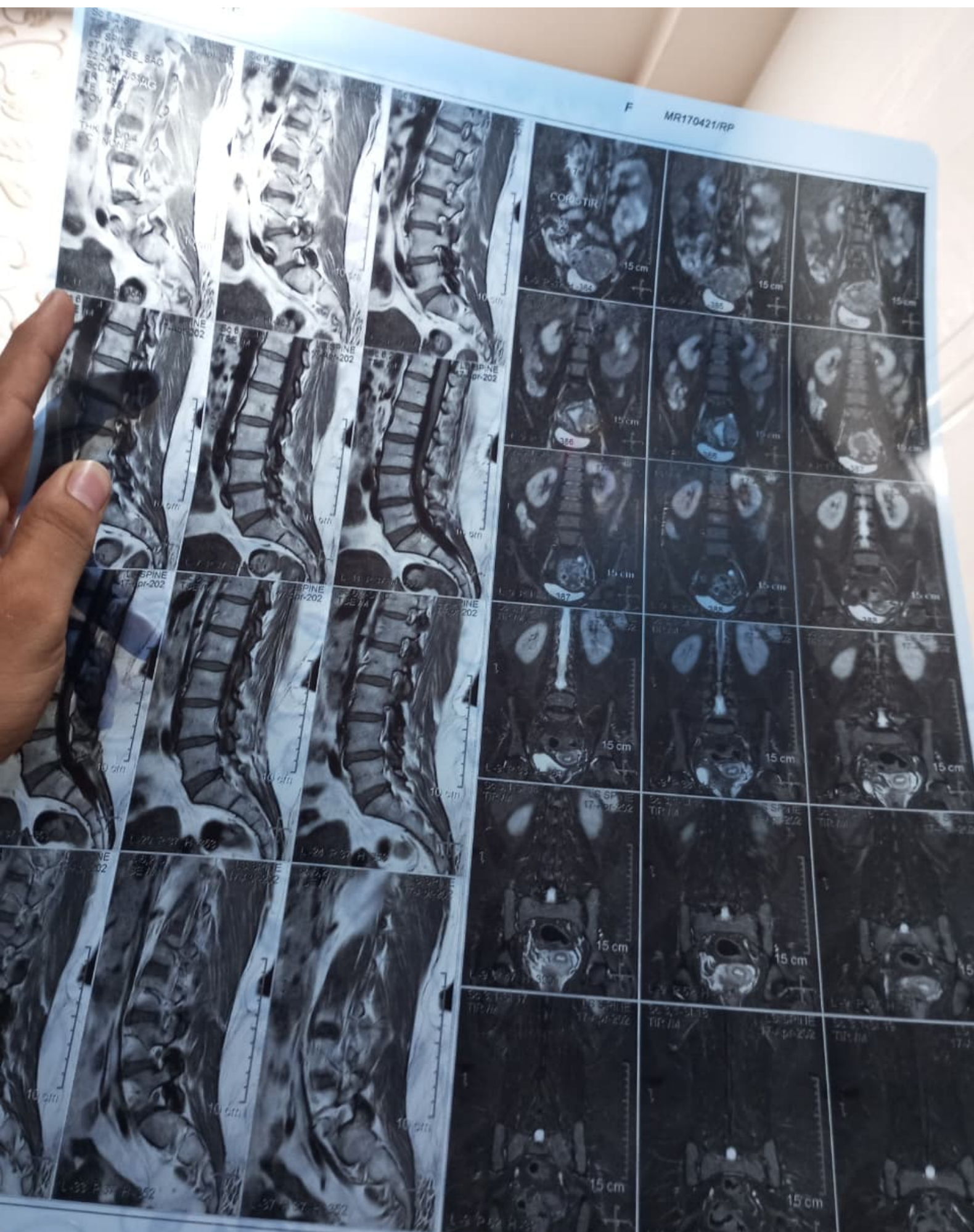

F MR170421/RP



TRUECHECK DIAGNOSTICS LLP

TRUECHECK DIAGNOSTICS LLP

Achieva dStream 1.5T

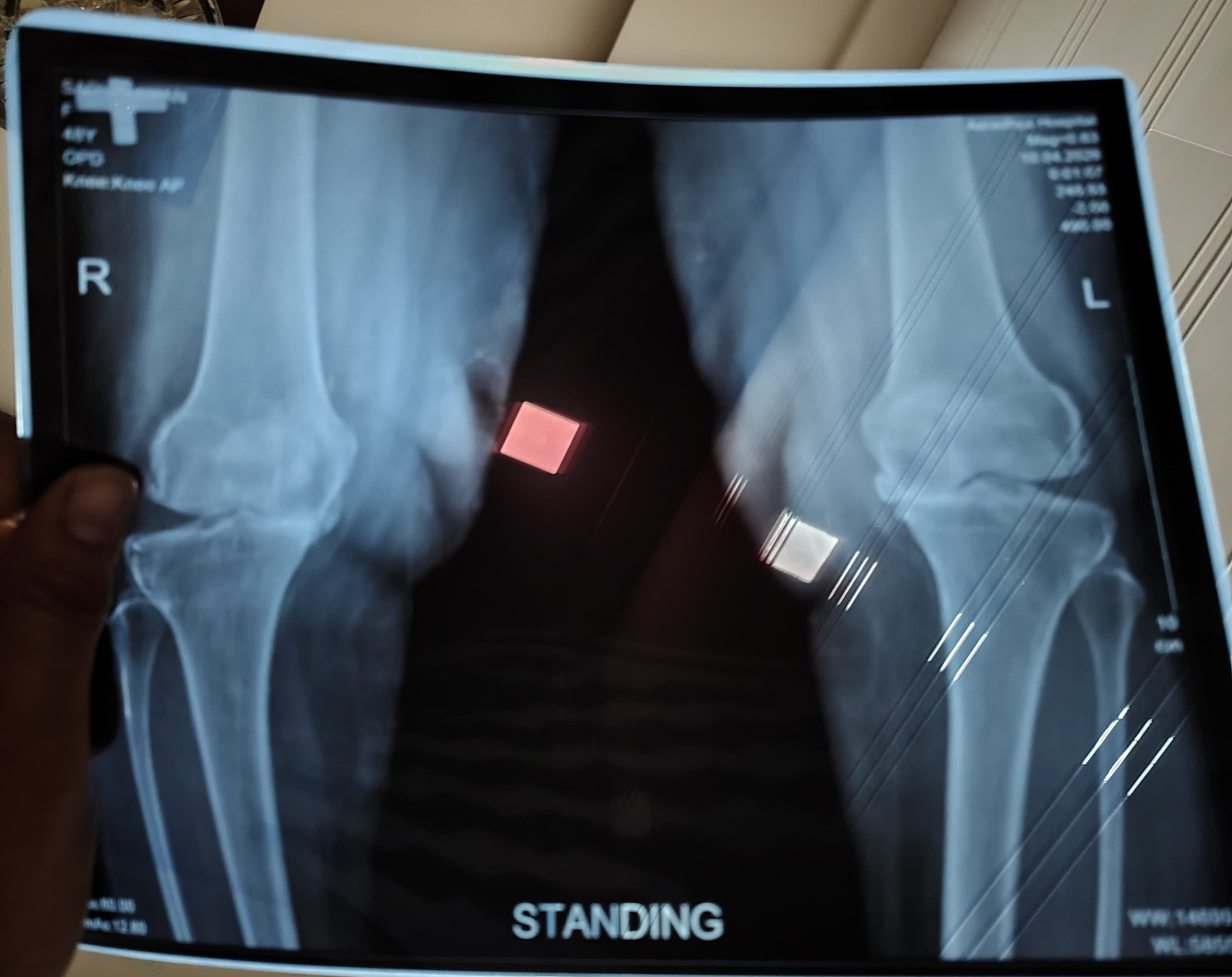



Aaradhya Hospital
Mag=0.82
09.04.2026
23:55:41
EI:353.56
DI:-1.00
TI:500.00

SADIGA KHAN
F
48Y
OPD
Knee-Knee LAT

5
cm

WW 13043 ms 80.00
WL 10254 mAs 12.80

5:30:00
As: 12.80

Name : **SADIYA KHAN**
 Age/ Gender : 48 years / Female
 Sample Type : EDTA WB
 Sample ID : 11261110919
 Client Name : CARE DIAGNOSTIC CENTRE-PP2952

Ref. Doctor : SABAHUDDIN SHAIKH
 Collected : Apr 21, 2026, 02:29 p.m.
 Received : Apr 21, 2026, 02:29 p.m.
 Reported : Apr 21, 2026, 04:18 p.m.

HAEMATOLOGY

TEST DESCRIPTION	RESULT	UNITS	BIOLOGICAL REFERENCE INTERVAL
HbA1c (Glycosylated Haemoglobin)			
HbA1c	6.2	%	Non-Diabetic: ≤ 5.6 Pre Diabetic: 5.7 - 6.4 Diabetic: ≥ 6.5
Estimated Average Glucose :	131.24	mg/dL	70 - 136

Interpretations

Excellent Control: 6 to 7 %

Fair to Good Control: 7 to 8 %

Unsatisfactory Control: 8 to 10 %

and Poor Control: More than 10%.

Factors Influencing HbA1c Results: **Increased levels:** Elevated fetal hemoglobin, chronic renal failure, iron deficiency anemia, amputation, heightened cortisol, triglycerides, alcohol consumption, poisoning (Lead, Opiate), and salicylate therapy. **Decreased levels:** are often associated with systemic inflammatory diseases and reduced RBC life span, severe iron deficiency & haemolytic anemia, chronic renal failure, and liver diseases. Clinical correlation is needed red blood cell lifespan (such as in hemolytic anemia or blood loss), following blood transfusions, during pregnancy, excessive intake of Vitamin E or Vitamin C, and hemoglobinopathies. For HbF > 25% and homozygous hemoglobinopathy, an alternate platform (Fructosamine) is recommended for testing of HbA1c.

- HbA1c, also known as glycosylated hemoglobin or glycated hemoglobin, refers to hemoglobin that has glucose molecules attached. It gives an average of glucose levels in the bloodstream for the preceding 2 to 3 months.
- HbA1c has been endorsed by clinical groups & ADA (American Diabetes Association) guidelines for the diagnosis of diabetes using a cut-off point of 6.5%.
- For diabetic patients achieving treatment objectives, the HbA1c test should be conducted at least biannually. If treatment objectives are not met on a given regimen is initiated, testing once every 3 months is recommended.
- The HbA1c target for non-pregnant adults is generally set at below 7% to prevent microvascular complications.
- In known diabetic patients, the following values can be considered as a tool for monitoring glycemic control.

Associated tests: HOMA IR index, insulin, C-peptide levels.

NOTE : This sample is processed at HealthMap Diagnostics Pvt Ltd (Marwah Estate, Krishna Lal Marwah Marg, Marwah, Andheri East, Mumbai, Maharashtra, India) Lab.

Patient Name : MRS. SADIQA KHAN
Patient ID. : 429
Ref.By Dr. : SABAHUDDIN SHAIKH
Consult.By Dr. :

Reg.Date : 21/04/2026
Age : 48 Years
Sex : FEMALE
Center : O.P.D.

URINE ROUTINE EXAMINATION

<u>TEST</u>	<u>OBSERVED VALUE</u>
<u>PHYSICAL EXAMINATION</u>	
QUANTITY	10 ML
COLOUR	Pale Yellow
APPEARANCE	Clear
REACTION	acidic
SPECIFIC GRAVITY	1.010
pH	6.0

CHEMICAL EXAMINATION

PROTEIN	Absent
SUGAR	Absent
KETONE BODIES	Absent
OCCULT BLOOD	Absent
BILE SALTS	Absent
BILE PIGMENTS	Absent

MICROSCOPIC EXAMINATION (PER HPF)

EPITHELIAL CELLS	Occasional
PUS CELLS	1 - 2/hpf
RBC	Absent
AMORPHOUS MATERIALS	Absent
CASTS	Absent
CRYSTALS	Absent
YEAST CELLS	Absent
TRICHOMONAS	Absent
BACTERIA	Absent

*** END OF REPORT ***



Checked By

Page 1 of 1



DR.SIDDHARTH YADAV
M.B.B.S.,M.D. (PATH)
Reg No.: 2002031620

**NOTE: Solitary Pathological & Other Investigations Never Confirm The Final Diagnosis Of The Disease
They Only Help In Diagnosis The Diseases In Correlation To Clinical Symptoms & Other Related Tests. Please Interpret Accordingly.**

Shop No 7 Plot No 43 RSC. 2 Amira Co-op Hsg Soc Mhada Malwani Malad West Mumbai 400095 Email : cdc2014@gmail.com

Patient Name : MRS. SADIQA KHAN
Patient ID. : 429
Ref.By Dr. : SABAHUDDIN SHAIKH
Consult.By Dr. :

Reg.Date : 21/04/2026
Age : 48 Years
Sex : FEMALE
Center : O.P.D.

BIOCHEMISTRY

<u>TEST</u>	<u>OBSERVED VALUE</u>	<u>REFERENCE RANGE</u>
Sr.CREATININE	1.0	0.5 - 1.2 mg/dl

All Biochemistry Tests Performed on ERMA - AGD 2020 Analyser
*** END OF REPORT ***

Checked By

Page 1 of 1

DR.SIDDHARTH YADAV
M.B.B.S.,M.D. (PATH)
Reg.No.: 2002031620

NOTE: Solitary Pathological & Other Investigations Never Confirm The Final Diagnosis Of The Disease
They Only Help In Diagnosis The Diseases In Correlation To Clinical Symptoms & Other Related Tests. Please Interpret Accordingly.

Shop No 7 Plot No 43 RSC. 2 Amira Co-op Hsg Soc Mhada Malwani Malad West Mumbai 400095 Email : cdc2014@gmail.com

Shop No Amira Co-op Hsg Soc Mhada Malwani Malad West Mumbai 400095 Email : cdc2014@gmail.com

Name : **SADIYA KHAN**

Age/ Gender : 48 years / Female

Sample Type : EDTA WB

Sample ID : 11261110919

Client Name : CARE DIAGNOSTIC CENTRE-PP2952

Ref. Doctor : SABAHUDDIN SHAIKH

Collected : Apr 21, 2026, 02:29 p.m.

Received : Apr 21, 2026, 02:29 p.m.

Reported : Apr 21, 2026, 04:18 p.m.

HAEMATOLOGY
TEST DESCRIPTION
RESULT
UNITS
BIOLOGICAL REFERENCE INTERVAL

Sample ID: 11261110919
 Sample ID: 11261110919
 Sample ID: 11261110919
 Patient ID:
 Name:
 Current:

CAUSE	Count	%	Area
A1A	0.1	0.15	6.02
A1B	1.3	1.95	16.08
F	0.3	0.32	4.60
L410+	2.1	0.70	30.97
S117	6.1	0.49	80.27
A2	21.5	1.71	1450.98
H-V47			

Total Area: 1630.41

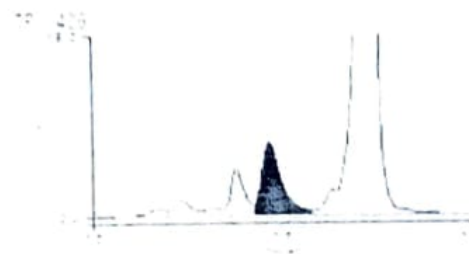
HbA1c 6.2 %

HC-7500

 Dr. Jayashree Patil
 MBBS, MD Pathology
 Consultant Pathologist

NOTE : This sample is processed at HealthMap Diagnostics Pvt Ltd (Marwah Estate, Krishna Lal Marwah Marg, Marwah, Andheri (E) Mumbai - 400 059, India) Lab.

CARE Diagnostic Center

(Affiliated With Care Hospital)

• Pathology • X-Ray • E.C.G. • Physiotherapy

Test Report

Mob. 8976074321

Patient Name : MRS. SADIQA KHAN
Patient ID. : 429
Ref.By Dr. :
Consult.By Dr. : SABAHUDDIN SHAIKH

Reg.Date : 21/04/2026
Age : 48 Years
Sex : FEMALE
Center : O.P.D.

TEST

SODIUM

POTASSIUM

S.Chloride

Method : Test is done by PRO LYTE DIAMOND electrolyte analyser.

S.G.O.T

S.G.P.T

BIOCHEMISTRY SERUM ELECTROLYTES

OBSERVED VALUE

138

4.3

103

22

18

REFERENCE RANGE

135 - 148 MMOL/L

3.50 - 5.30 MMOL/L

99 - 107 mEq/L

0 - 40 u/l

0 - 40 IU/L

All Biochemistry Tests Performed on ERMA - AGD 2020 Analyser
*** END OF REPORT ***

Checked By

Page 1 of 1

DR. SIDDHARTH YADAV
M.B.B.S., M.D (PATH)
Reg No 2002031620



Patient Name : MRS. SADIQA KHAN Reg.Date : 21/04/2026
Patient ID. : 429 Age : 48 Years
Ref.By Dr. : SABAHUDDIN SHAIKH Sex : FEMALE
Consult.By Dr. : Center : O.P.D.

COMPLETE BLOOD COUNT (HAEMOGRAM)

<u>TEST</u>	<u>OBSERVED VALUE</u>	<u>REFERENCE RANGE</u>
HAEMOGLOBIN	12.8	11 - 16 gms%
R.B.C. COUNT	4.12	4 - 5 mill/cu.mm
PCV	37.4	37 - 47 %
MCV	90.78	76 - 96 fL
MCH	31.07	27 - 36 pg
MCHC	34.22	32.0 - 36.0 %
RDW	14.9	11.6 - 14.0 %
TOTAL W.B.C COUNT	9600	4000 - 11000 /cmm

DIFFERENTIAL COUNT

NEUTROPHILS	65	40 - 75 %
LYMPHOCYTES	26	20 - 45 %
EOSINOPHILS	02	1 - 6 %
MONOCYTES	07	2 - 8 %
BASOPHILS	00	0 - 1 %

PLATELET

PLATELET COUNT	2.87	1.5 - 4.5 Lacs
----------------	------	----------------

PERIPHERAL BLOOD SMEAR

PLATELET ON SMEAR	Adequate
RBC Morphology	Normochromic, Normocytic
WBC Morphology	Normal

CBC done on fully automated cell counter MINDRAY BC 5150 Hematology analyser.

*** END OF REPORT ***

Checked By

Page 2 of 4

DR. SIDDHARTH YADAV
M.B.B.S. M.D. (PATH)
Reg.No : 2002031620

Patient Name : MRS. SADIQA KHAN Reg.Date : 21/04/2026
Patient ID. : 429 Age : 48 Years
Ref.By Dr. : SABAHUDDIN SHAIKH Sex : FEMALE
Consult.By Dr. : Center : O.P.D.

PROTHROMBIN TIME ESTIMATION

<u>TEST</u>	<u>OBSERVED VALUE</u>	<u>REFERENCE RANGE</u>
Test	14	11 - 16 seconds
Control	16	seconds
Prothrombin Index	114.29	%
Prothrombin Ratio	0.88	
ISI	1.6	
INR	0.82	

Kit used : UNIPLASTIN (sensitive Thromboplastin reagent for Prothrombin time (PT) determination.

Remark:
Tissue Thromboplastin in the presense of calcium activates the extrinsic pathway of human blood coagulation mechanism.

When UNIPLASTIN reagent is added to normal citrated plasma,the clotting mechanism is initiated,forming a solid gel clot within a specified period of time.
The time required for clot formation would be prolonged if there is acquired or congenital deficiency of factors/factor activity in the extrinsic pathway of the coagulation mechanism or reduction in the activity of vitamin K dependent clotting factors during oral anticoagulant therapy.

*** END OF REPORT ***

Checked By

Page 1 of 1

DR.SIDDHARTH YADAV
M.B.B.S.,M.D. (PATH)
Reg.No. 2002031620



CARE Diagnostic Center

(Affiliated With Care Hospital)

• Pathology • X-Ray • E. C. G. • Physiotherapy

Test Report

Mob. 8976074321

Patient Name : MRS. SADIQA KHAN
Patient ID. : 429
Ref. By Dr. : SABAHUDDIN SHAIKH
Consult. By Dr. :
Reg. Date : 21/04/2026
Age : 48 Years
Sex : FEMALE
Center : O.P.D.

<u>TEST</u>	<u>BLOOD GROUP</u> <u>OBSERVED VALUE</u>
BLOOD GROUP	"A"
RH FACTOR	POSITIVE

METHOD : Slide & Tube method

KIT USED : ERYCLONE (TULIP DIAGNOSTICS PVT. LTD.)

*** END OF REPORT ***

Checked By

Page 3 of 4

DR. SIDDHARTH YADAV
M.B.B.S., M.D. (PATH)
Reg. No. : 2002031620

NOTE: Solitary Pathological & Other Investigations Never Confirm The Final Diagnosis Of The Disease
They Only Help In Diagnosis The Diseases In Correlation To Clinical Symptoms & Other Related Tests. Please Interpret Accordingly.

Shop No 7 Plot No 43 RSC. 2 Amira Co-op Hsg Soc Mhada Mahwani Malad West Mumbai 400095 Email : cdc2014@gmail.com



CARE Diagnostic Center

(Affiliated With Care Hospital)

• Pathology • X-Ray • E. C. G. • Physiotherapy

Test Report

Mob. 8976074321

Patient Name : MRS. SADIQA KHAN Reg.Date : 21/04/2026
Patient ID. : 429 Age : 48 Years
Ref.By Dr. : SABAHUDDIN SHAIKH Sex : FEMALE
Consult.By Dr. : Center : O.P.D.

PARTIAL COAGULATION PROFILE

<u>TEST</u>	<u>OBSERVED VALUE</u>	<u>REFERENCE RANGE</u>
Bleeding Time	2 min 36 sec	1 - 6
Clotting Time	5 min 50 sec	2 - 7 min

*** END OF REPORT ***

Checked By

Page 1 of 1

DR. SIDDHARTH YADAV
M.B.B.S., M.D (PATH)
Reg No. 2002031620

NOTE: Solitary Pathological & Other Investigations Never Confirm The Final Diagnosis Of The Disease
They Only Help In Diagnosis The Diseases In Correlation To Clinical Symptoms & Other Related Tests. Please Interpret Accordingly.

Shop No 7 Plot No 43 RSC. 2 Amira Co-op Hsg Soc Mhada Malwani Malad West Mumbai 400095 Email : cdc2014@gmail.com

CARE Diagnostic Center

(Affiliated With Care Hospital)

• Pathology • X-Ray • E. C. G. • Physiotherapy

Test Report

Mob. 8976074321

Patient Name : MRS. SADIQA KHAN
Patient ID. : 429
Ref. By Dr. : SABAHUDDIN SHAIKH
Consult. By Dr. :
Reg. Date : 21/04/2026
Age : 48 Years
Sex : FEMALE
Center : O.P.D.

HBSAG (AUSTRALIA ANTIGEN)

<u>TEST</u>	<u>OBSERVED VALUE</u>
Method	Rapid immunochromatographic assay
HBsAg	Negative

ANTIBODY TO HEPATITIS C VIRUS (H.C.V.)

<u>TEST</u>	<u>OBSERVED VALUE</u>	<u>REFERENCE RANGE</u>
RESULT	Negative	Negative

Note -

- 1) Results of this test must be interpreted taking into consideration patients clinical status and history
- 2) A negative test does not exclude infection The Concentration of antibody in the serum may be below the analytical sensitivity of the test
- 3) This is only a screening test. It is advisable to confirm positive results with PCR

HIV I & II INFECTION SCREENING TEST

<u>TEST</u>	<u>OBSERVED VALUE</u>
H.I.V. Antibody I	Non Reactive
H.I.V. Antibody II	Non Reactive

Method: Dot Immunoassay

Positive test should be confirmed by Western Blot method

Negative result does not exclude the possibility of exposure to or infection with HIV I & II

Please confirm the test with three separate kit at intervals according to WHO criteria

Material Used: TRIDOT (J.MITRA)

*** END OF REPORT ***

Checked By

DR. SIDDHARTH YADAV
M.B.B.S. M.D. (PATH)
Reg No. 2002031620

NOTE: Solitary Pathological & Other Investigations Never Confirm The Final Diagnosis Of The Disease
They Only Help In Diagnosis The Diseases In Correlation To Clinical Symptoms & Other Related Tests. Please Interpret Accordingly.

Shop No 7 Plot No 43 RSC. 2 Amira Co-op Hsg Soc Mhada Malwani Malad West Mumbai 400095 Email : cdc2014@gmail.com

CARE Diagnostic Center

(Affiliated With Care Hospital)

• Pathology • X-Ray • E. C. G. • Physiotherapy

Test Report

Mob. 8976074321

Patient Name : MRS. SADIQA KHAN
Patient ID. : 429
Ref.By Dr. : SABAHUDDIN SHAIKH
Consult.By Dr. :

Reg.Date : 21/04/2026
Age : 48 Years
Sex : FEMALE
Center : O.P.D.

TEST

BLOOD UREA

BUN

BIOCHEMISTRY

OBSERVED VALUE

22

10.27

REFERENCE RANGE

10 - 50 MG/DL

6 - 23 MG/DL

All Biochemistry Tests Performed on ERMA - AGD 2020 Analyser
*** END OF REPORT ***

Checked By

Page 1 of 4

DR. SIDDHARTH YADAV
M.B.B.S., M.D. (PATH)
Reg No. : 2002031620

NOTE: Solitary Pathological & Other Investigations Never Confirm The Final Diagnosis Of The Disease
They Only Help In Diagnosis The Diseases In Correlation To Clinical Symptoms & Other Related Tests. Please Interpret Accordingly.

Shop No 7 Plot No 43 RSC. 2 Amira Co-op Hsg Soc Mhada Malwani Malad West Mumbai 400095 Email : cdc2014@gmail.com



CARE
Diagnostic Center
(Affiliated With Care Hospital)

• Pathology • X-Ray • E. C. G. • Physiotherapy

Test Report

Mob. 8976074321

Patient Name	: MRS. SADIQA KHAN	Reg.Date	: 21/04/2026
Patient ID.	: 429	Age	: 48 Years
Ref.By Dr.	: SABAHUDDIN SHAIKH	Sex	: FEMALE
Consult.By Dr.	:	Center	: O.P.D.

<u>TEST</u>	<u>BIOCHEMISTRY</u>	
	<u>OBSERVED VALUE</u>	<u>REFERENCE RANGE</u>
<u>BLOOD SUGAR-FASTING</u>		
FASTING BLOOD SUGAR	81	70 - 110 mg/dl
Urine Sugar	NO SAMPLE	
Urine Ketone	NO SAMPLE	
<u>POST LUNCH BLOOD SUGAR</u>		
BLOOD SUGAR P P	109	80 - 140 mg/dl
Urine Sugar	NO SAMPLE	
Urine Ketone	NO SAMPLE	

All Biochemistry Tests Performed on ERMA - AGD 2020 Analyser
 *** END OF REPORT ***

Checked By
 Page 4 of 4

DR. SIDDHARTH YADAV
 M.B.B.S., M.D. (PATH)
 Reg No. : 2002031620



AARADHYA HOSPITAL

ORTHOPAEDIC & JOINT REPLACEMENT CENTRE

wing, Shree Prafful CHSL, Datta Mandir Road No 1, Near Jain Mandir, Dahanukarwadi, Kandivali (West), Mumbai-400 067
Time: Daily 10.00 am to 1.00 pm | 7.00 pm to 10.00 pm
www.aaradyahospitals.com Info@aaradyahospitals.com Reg. No. 888089401

Date:-10/03/2026

X-RAY REPORT

PATIENT NAME - MRS. SADIQA KHAN

SEX - FEMALE AGE:- 48YRS

X-Ray Both Knee Ap Standing and Lateral

- Both Knee Shows severe tricompartmental osteoarthritis.
- Varus deformity seen.
- Osteophytes formation seen.

AARADHYA HOSPITAL

DR. VINOD V PARDESHI

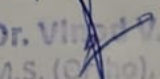
For

Dr. Vinod V. Pardeshi
M.S. (Ortho), D-Ortho, M.B.B.S.
Reg. No.: 2004/08/3021